

SPECIFICATIONS

- PARAPET WALL
- WEATHERING COURSE WITH LIME CONCRETE
- R.C.C ROOF SLAB 1:2:4 4" THICK
- CEILING PLASTERING IN CM 13
- R.C.C LINTEL CUM SUNSHADE IN 1:2:4
- BRICK WORK IN CM 1:6
- JOINERIES WITH TEAK WOOD
- FLOORING WITH MOSAIC TILES
- P.C.C IN 1:4:8
- SAND FILLING

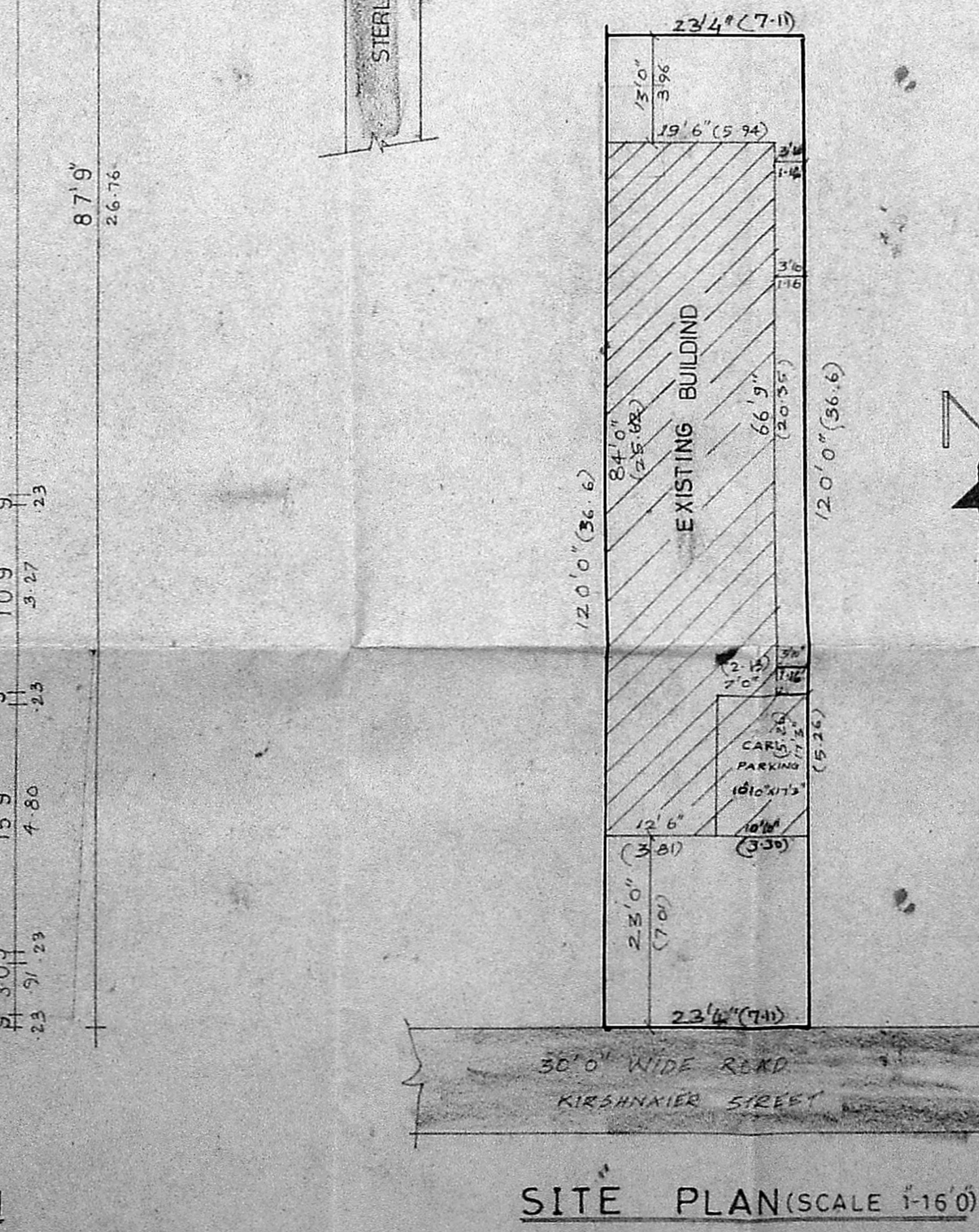
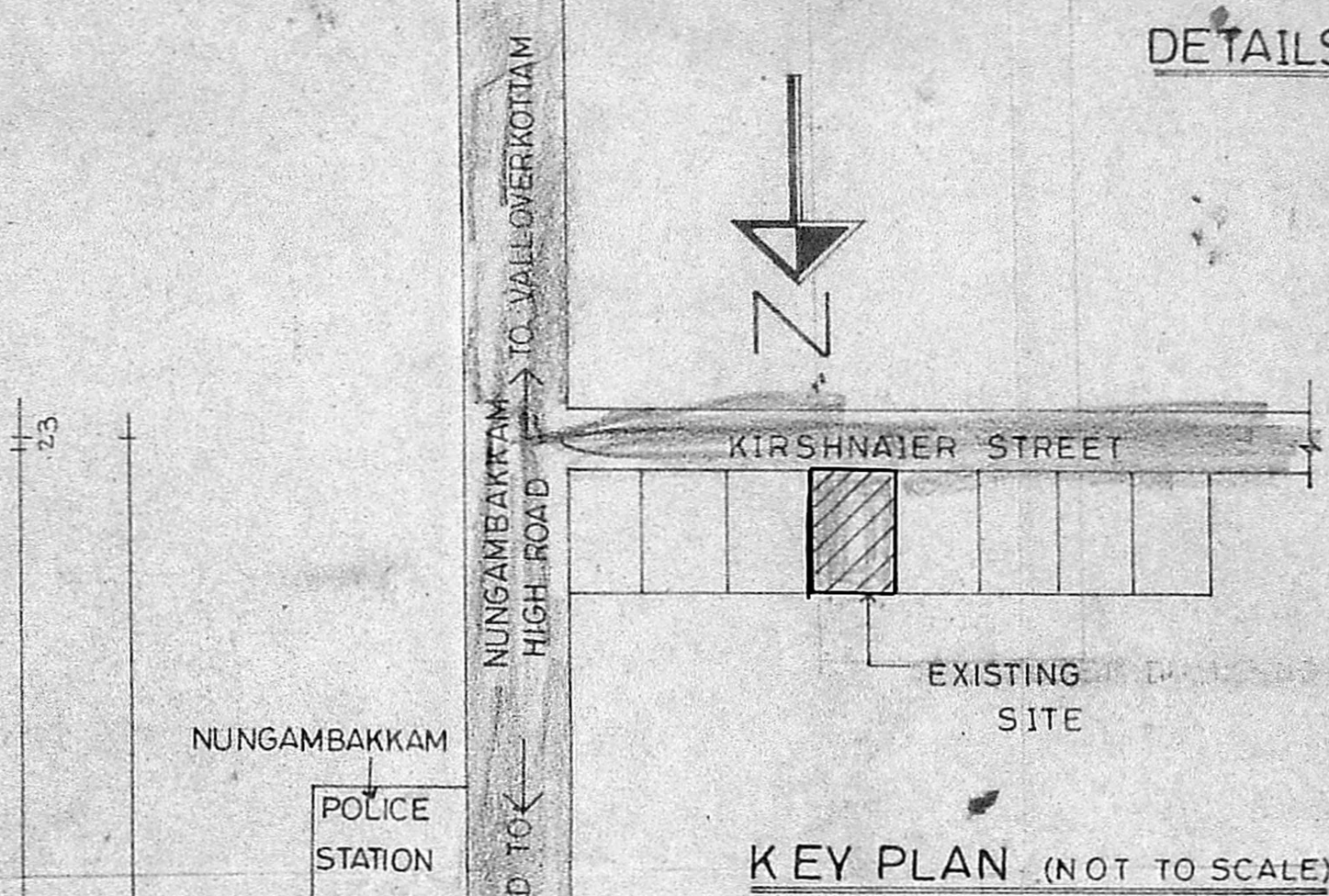
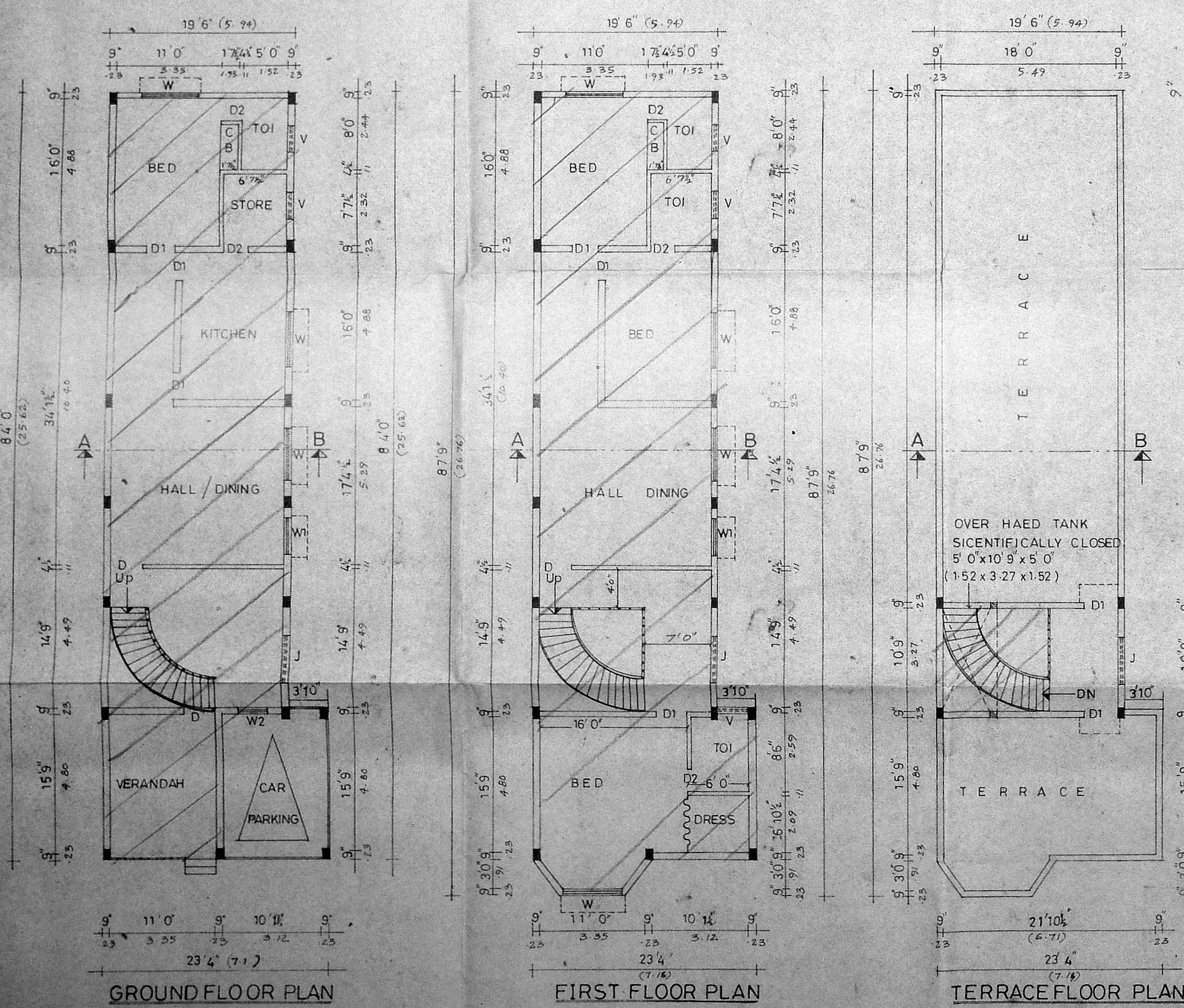
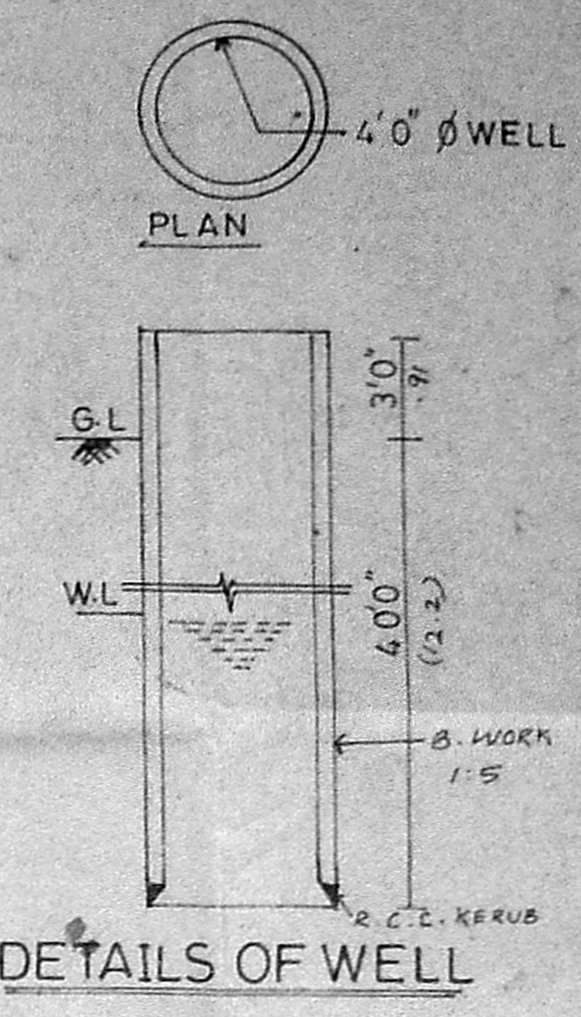
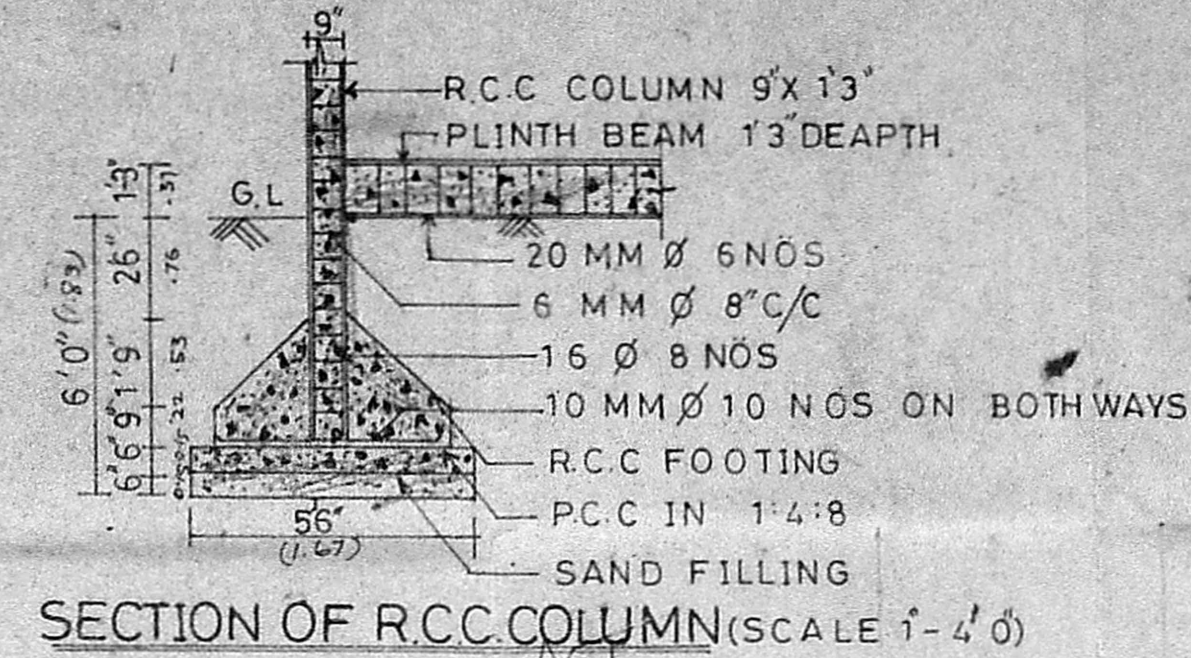

JOINERIES

D	DOOR	3'3" x 7'0"
D1	DOOR	3'0" x 7'0"
D2	DOOR	2'6" x 7'0"
W	WINDOW	6'0" x 4'6"
W1	WINDOW	4'0" x 4'6"
V	VENTILATOR	3'0" x 2'0"
W2	WINDOW	3'0" x 4'0"

REFERENCE

EXISTING	
ROAD	
BOUNDARY	

AREA DETAILS

	Sqft	Sqmtr
PLOT AREA	2800.00	260.22
PLINTH AREA	1495.25	139.09
FIRST FLOOR AREA	1736.99	161.43
TOTAL FLOOR AREA	3232.24	300.67
CAR PARKING AREA	189.75	17.63

REGULATION
 PLAN SHOWING THE EXISTING RESIDENTIAL BUILDING AT DOOR NO: 16/3, KIRSHNAIER STREET, NUNGAMBAKKAM HIGH ROAD, NUNGAMBAKKAM, MADRAS - 34.
 R.S.NO: 456/17 PART, BLOCK NO: 28.

SCALE: 1" = 8'0" (1:100)

OWNER'S SIGNATURE

T. G. KRISHNAMURTHY RAO
 CIVIL ENGINEER
 CLASS I LICENSED SURVEYOR NO. 370
 CORPORATION OF MADRAS
 C-10, SANTHI AVENUE
 11/12, LAKE VIEW ROAD, MADRAS-600033

LICENSED SURVEYOR